



Real patient. Results may vary.

BOTOX[®]
COSMETIC
onabotulinumtoxinA injection

The one and only

BOTOX[®] Cosmetic is FDA approved to temporarily improve the look of moderate to severe frown lines, crow's feet lines, forehead lines, and vertical bands connecting the jaw and neck (platysma bands) in adults.

IMPORTANT SAFETY INFORMATION

BOTOX[®] Cosmetic may cause serious side effects that can be life threatening. Get medical help right away if you have any of these problems any time (hours to weeks) after injection of BOTOX[®] Cosmetic:

Please see additional Important Safety Information, including Boxed Warning, inside.

Why BOTOX® Cosmetic?

BOTOX® Cosmetic is the first and only product of its kind FDA approved to temporarily improve the look of 4 areas—moderate to severe frown lines, crow's feet lines, forehead lines, and vertical bands connecting the jaw and neck.

BOTOX® Cosmetic provides natural-looking results in moderate to severe frown lines, crow's feet lines, and forehead lines.*

Backed by over 20 years of published studies, the safety and efficacy of BOTOX® Cosmetic have been described in more than 790 peer-reviewed articles in scientific and medical journals.

*In 2 clinical trials, a majority of patients reported they were "Mostly or Very Satisfied" with their overall treatment results at Day 60. In addition, these patients reported the same responses for the natural-looking result of treatment for their frown and forehead lines. In a 2022 survey, a majority of respondents treated for their crow's feet lines said they "Completely or Somewhat Agree" that BOTOX® Cosmetic provides natural-looking results.

IMPORTANT SAFETY INFORMATION (continued)

- **Problems swallowing, speaking, or breathing**, due to weakening of associated muscles, which can be severe and result in loss of life. You are at the highest risk if these problems are preexisting before injection. Swallowing problems may last for several months.
- **Spread of toxin effects**. The effect of botulinum toxin may affect areas away from the injection site and cause serious symptoms, including loss of strength and all-over muscle weakness, double vision, blurred vision and drooping eyelids, hoarseness or change or loss of voice, trouble saying words clearly, loss of bladder control, trouble breathing, and trouble swallowing.

BOTOX® Cosmetic dosing units are not the same as, or comparable to, any other botulinum toxin product.

Please see additional Important Safety Information throughout this brochure.



JUSTIN, 35
Graphic Designer

Real patient. Results may vary.

"My BOTOX® Cosmetic appointments are part of my regular self-care routine."



Scan to view real patient stories and learn more about treatment with BOTOX® Cosmetic.

BOTOX[®]
COSMETIC
onabotulinumtoxinA injection

BOTOX[®] Cosmetic is FDA approved to temporarily improve the look of:

moderate to severe
FOREHEAD LINES

moderate to severe
FROWN LINES

moderate to severe
CROW'S FEET LINES

moderate to severe
**VERTICAL BANDS
CONNECTING
THE JAW AND NECK**

Real patient before treatment.

IMPORTANT SAFETY INFORMATION (continued)

There has not been a confirmed serious case of spread of toxin effect when BOTOX[®] Cosmetic has been used at the recommended dose to treat frown lines, crow's feet lines, forehead lines, and/or platysma bands.

Please see additional Important Safety Information throughout this brochure.

BOTOX[®]
COSMETIC
onabotulinumtoxin A injection

THE
LOOK
OF
3[®]

moderate to severe
FOREHEAD LINES
20 Units

moderate to severe
FROWN LINES
20 Units

moderate to severe
CROW'S FEET LINES
24 Units

Real patient. Results may vary.

IMPORTANT SAFETY INFORMATION (continued)

BOTOX[®] Cosmetic may cause loss of strength or general muscle weakness, vision problems, or dizziness within hours to weeks of receiving BOTOX[®] Cosmetic. **If this happens, do not drive a car, operate machinery, or do other dangerous activities.**

Please see additional Important Safety Information throughout this brochure.

What is *The Look of 3[®]*?

Shay, a 37-year-old real estate agent, began noticing moderate to severe upper facial lines, so she reached out to her aesthetic specialist for a consultation.

3 AREAS OF TREATMENT

Shay learned from her specialist that BOTOX[®] Cosmetic is the original product of its kind FDA approved to temporarily improve the look of 3 areas—**moderate to severe frown lines, crow's feet lines, and forehead lines in adults.**

64 UNITS

It was important for Shay to receive the FDA-approved dosing of 64 Units to achieve her desired aesthetic goals with **The Look of 3[®]**. BOTOX[®] Cosmetic has been rigorously studied and provides natural-looking results.*†

3 TIMES A YEAR

Shay asked her specialist about consistent results with repeat treatment and worked with her to create an easy-to-follow routine so that she could keep up with her consultations. Shay booked at least 3 consultations each year, spacing them at least 90 days apart.

*In 2 clinical trials, a majority of patients reported they were "Very Satisfied" or "Mostly Satisfied" with their overall treatment results at day 60. In addition, these patients reported the same responses for the natural-looking results of treatment for their frown lines and forehead lines. In a 2022 survey, a majority of respondents treated for their crow's feet lines said they "Completely Agree" or "Somewhat Agree" that BOTOX[®] Cosmetic provides natural-looking results.

†Full results in 30 days.

BOTOX[®]
COSMETIC
onabotulinumtoxinA injection

THE
LOOK
OF
3

How to look at these 3 areas

For moderate to severe:

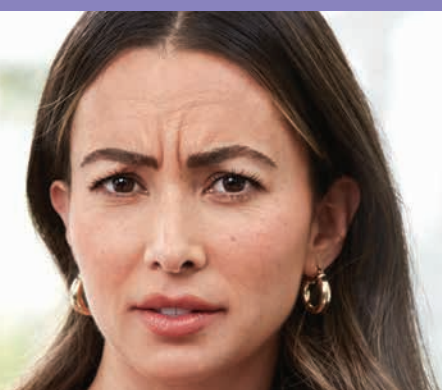

Frown lines
Frown!



Crow's feet lines
Smile!



Forehead lines
**Raise your
eyebrows!**



SHAY, 37
Real Estate Agent

Real patient before treatment.

**WHEN YOU START TO SEE MODERATE
TO SEVERE LINES IN THESE 3 AREAS,
IT'S TIME TO ASK YOUR SPECIALIST
ABOUT BOTOX[®] COSMETIC.**

IMPORTANT SAFETY INFORMATION (continued)

Serious and/or immediate allergic reactions have been reported, including itching, rash, red itchy welts, wheezing, asthma symptoms, or dizziness or feeling faint. Get medical help right away if you are wheezing or have asthma symptoms, or if you become dizzy or faint.

Please see additional Important Safety Information throughout this brochure.

What's behind your lines?

A combination of factors can cause facial lines. It's not just about the cellular changes that occur, a reduction of collagen, or damage caused by free radicals from the sun and the environment.

Repeated muscle contractions from **frowning, squinting, or raising eyebrows** cause skin to furrow and fold, gradually resulting in the formation of frown lines, crow's feet lines, and forehead lines.

The muscles in these areas have specific functions but **are also interrelated**.

IMPORTANT SAFETY INFORMATION (continued)

Do not receive BOTOX[®] Cosmetic if you are allergic to any of the ingredients in BOTOX[®] Cosmetic (see Medication Guide for ingredients); had an allergic reaction to any other botulinum toxin product such as Myobloc (rimabotulinumtoxinB), Dysport (abobotulinumtoxinA), Xeomin (incobotulinumtoxinA), Jeuveau (prabotulinumtoxinA-xvfs), Daxxify (daxibotulinumtoxinA-lanm), or Letybo (letibotulinumtoxinA-wlbq); or have a skin infection at the planned injection site. This list may not include all available botulinum toxin products.

Please see additional Important Safety Information throughout this brochure.



BRITTINI, 37
Marketing Executive

Real patient. Results may vary.

BOTOX®
COSMETIC
onabotulinumtoxinA injection

THE
LOOK
OF
3

What to expect

If your specialist thinks BOTOX® Cosmetic is right for your moderate to severe frown lines, crow's feet lines, and forehead lines:

10-15
MINUTES

Treatment usually takes 10 to 15 minutes.

1-2 DAYS

You may start to see results within 1 to 2 days, with **full results in 30 days.**

4 MONTHS

Lasting results for up to 4 months in 3 areas.

**BOTOX® COSMETIC PROVIDES
NATURAL-LOOKING RESULTS.***

*In 2 clinical trials, a majority of patients reported they were "Very Satisfied" or "Mostly Satisfied" with their overall treatment results at day 60. In addition, these patients reported the same responses for the natural-looking results of treatment for their frown lines and forehead lines. In a 2022 survey, a majority of respondents treated for their crow's feet lines said they "Completely Agree" or "Somewhat Agree" that BOTOX® Cosmetic provides natural-looking results.



GRIFFIN, 36
Personal Trainer

Real patient. Results may vary.

"I was surprised by the length of time I've continued seeing results after each treatment. It's nice to know that my results may last up to 4 months."

IMPORTANT SAFETY INFORMATION (continued)

Tell your doctor about all your muscle or nerve conditions, such as ALS or Lou Gehrig's disease, myasthenia gravis, or Lambert-Eaton syndrome, as you may be at increased risk of serious side effects, including difficulty swallowing and difficulty breathing, from standard doses of BOTOX® Cosmetic.

Please see additional Important Safety Information throughout this brochure.

BOTOX[®]
COSMETIC
onabotulinumtoxinA injection

THE
LOOK
OF
3



Scan to see more
real patient results at
TheLookof3.com

Real results

Max, 27, Real Estate Agent

You may **see results in 1 to 2 days—**
with **full results in 30 days—**lasting
up to 4 months

BEFORE

AFTER DAY 2

AFTER DAY 30

AFTER MONTH 4

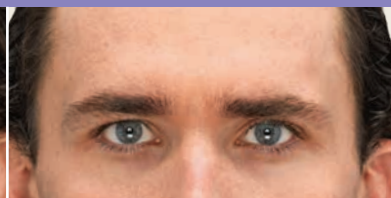
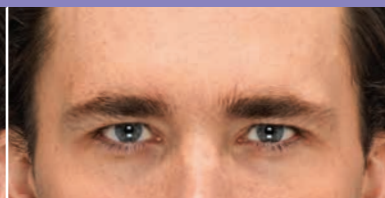
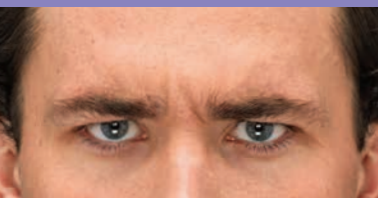

20 Units · Moderate to severe frown lines

Real patient. Results may vary.

Photos taken at maximum frown before and 2 days after treatment with BOTOX[®] Cosmetic.

Real patient. Results may vary.

Photos taken at maximum frown 30 and 120 days after treatment with BOTOX[®] Cosmetic. In clinical studies, physicians assessed 80% of adults had significant improvement at day 30; in the same studies, 89% of adults who were treated saw at least moderate improvement at day 30. In the same studies, physicians assessed 25% of people to have at least moderate improvement on day 120.*



24 Units · Moderate to severe crow's feet lines

Real patient. Results may vary.

Photos taken at full smile before and 2 days after treatment with BOTOX[®] Cosmetic.

Real patient. Results may vary.

Photos taken at full smile 30 and 120 days after treatment with BOTOX[®] Cosmetic. In 2 clinical studies, 26.1% and 20.3% of adults had a ≥ 2 -grade improvement at day 30. In one of these studies, 67.9% had mild or no crow's feet lines at day 30 after treatment. In the same studies, physicians assessed 25% of people to have at least moderate improvement on day 120.*



20 Units · Moderate to severe forehead lines

Real patient. Results may vary.

Photos taken at maximum eyebrow elevation before and 2 days after treatment with BOTOX[®] Cosmetic.

Real patient. Results may vary.

Photos taken at maximum eyebrow elevation 30 and 120 days after treatment with BOTOX[®] Cosmetic. In 2 clinical studies of healthy adults, 61% and 46% had a ≥ 2 -grade improvement at day 30. In the same studies, physicians assessed 40% of people to have at least moderate improvement on day 120.*

IMPORTANT SAFETY INFORMATION (continued)

Tell your doctor about all your medical conditions, including surgery or plans to have surgery on your face, trouble raising your eyebrows, drooping eyelids, any other abnormal facial change, are pregnant or plan to become pregnant (it is not known if BOTOX[®] Cosmetic can harm your unborn baby), or are breastfeeding or plan to (it is not known if BOTOX[®] Cosmetic passes into breast milk).

*Side effects associated with the injection include localized pain, infection, inflammation, tenderness, swelling, redness, and/or bleeding/bruising.

Please see additional Important Safety Information throughout this brochure.



Scan to see more
real patient results at
TheLookof3.com

Real results

Valerie, 31, Writer

You may **see results in 1 to 2 days—**
with **full results in 30 days—**lasting
up to 4 months

BEFORE

AFTER DAY 2

AFTER DAY 30

AFTER MONTH 4

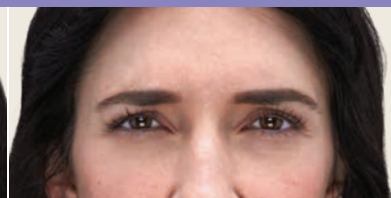
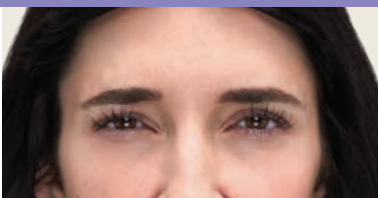
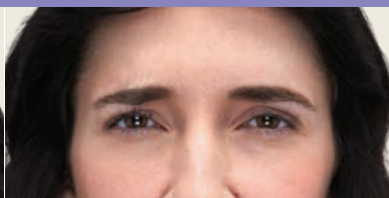

20 Units · Moderate to severe frown lines

Real patient. Results may vary.

Photos taken at maximum frown before and 2 days after treatment with BOTOX® Cosmetic.

Real patient. Results may vary.

Photos taken at maximum frown 30 and 120 days after treatment with BOTOX® Cosmetic. In clinical studies, physicians assessed 80% of adults had significant improvement at day 30; in the same studies, 89% of adults who were treated saw at least moderate improvement at day 30. In the same studies, physicians assessed 25% of people to have at least moderate improvement on day 120.*

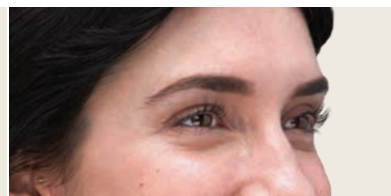
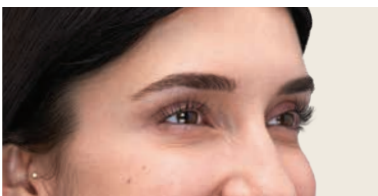
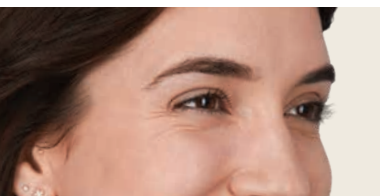

24 Units · Moderate to severe crow's feet lines

Real patient. Results may vary.

Photos taken at full smile before and 2 days after treatment with BOTOX® Cosmetic.

Real patient. Results may vary.

Photos taken at full smile 30 and 120 days after treatment with BOTOX® Cosmetic. In 2 clinical studies, 26.1% and 20.3% of adults had a ≥ 2-grade improvement at day 30. In one of these studies, 67.9% had mild or no crow's feet lines at day 30 after treatment. In the same studies, physicians assessed 25% of people to have at least moderate improvement on day 120.*

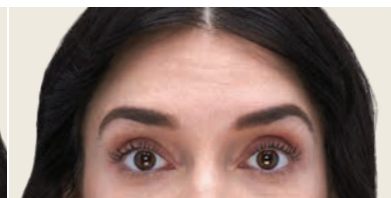
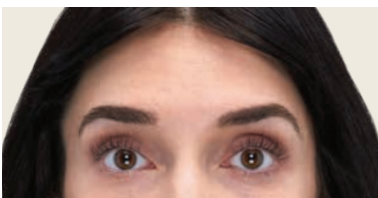
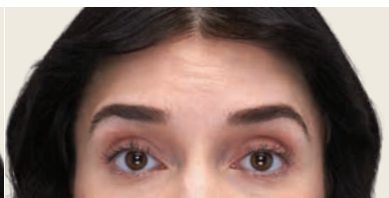
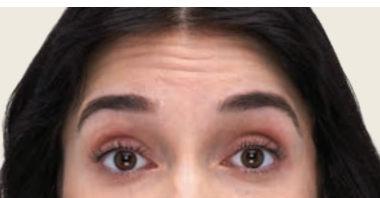

20 Units · Moderate to severe forehead lines

Real patient. Results may vary.

Photos taken at maximum eyebrow elevation before and 2 days after treatment with BOTOX® Cosmetic.

Real patient. Results may vary.

Photos taken at maximum eyebrow elevation 30 and 120 days after treatment with BOTOX® Cosmetic. In 2 clinical studies of healthy adults, 61% and 46% had a ≥ 2-grade improvement at day 30. In the same studies, physicians assessed 40% of people to have at least moderate improvement on day 120.*

IMPORTANT SAFETY INFORMATION (continued)

Tell your doctor about all the medicines you take, including prescription and over-the-counter medicines, vitamins, and herbal supplements. Using BOTOX® Cosmetic with certain other medicines may cause serious side effects. **Do not start any new medicines until you have told your doctor that you have received BOTOX® Cosmetic in the past.**

*Side effects associated with the injection include localized pain, infection, inflammation, tenderness, swelling, redness, and/or bleeding/bruising.

Please see additional Important Safety Information throughout this brochure.

BOTOX[®]
COSMETIC
onabotulinumtoxinA injection

BOTOX[®] Cosmetic goes *Beyond the Face*

BOTOX[®] Cosmetic is FDA approved
to temporarily improve the look of:

moderate to severe
FOREHEAD LINES

moderate to severe
FROWN LINES

moderate to severe
CROW'S FEET LINES

moderate to severe
**VERTICAL BANDS
CONNECTING
THE JAW AND NECK**

Real patient before treatment.

IMPORTANT SAFETY INFORMATION (continued)

Tell your doctor if you have received any other botulinum toxin product in the last 4 months; have received injections of botulinum toxin such as Myobloc, Dysport, Xeomin, Jeuveau, Daxxify, or Letybo in the past (tell your doctor exactly which product you received); have recently received an antibiotic by injection; take muscle relaxants; take an allergy or cold medicine; take a sleep medicine; or take aspirin-like products or blood thinners.

Please see additional Important Safety Information throughout this brochure.

BOTOX[®]
COSMETIC
onabotulinumtoxinA injection

What are vertical bands connecting the jaw and neck?

HOW DO THEY HAPPEN?

A variety of factors, including platysma muscle contraction, can lead to the appearance of vertical bands connecting the jaw and neck (platysma bands).

LEARN ABOUT THE PLATYSMA MUSCLE

The platysma muscle is a thin, superficial muscle that covers the neck and extends over the jawline and toward the lower face.

FDA-APPROVED TREATMENT

BOTOX[®] Cosmetic is FDA approved to temporarily improve the look of moderate to severe vertical bands connecting the jaw and neck in adults.



**VERTICAL BANDS
CONNECTING THE
JAW AND NECK**

SHARZAD, 41
Full-Time Mom

Real patient before treatment.

IMPORTANT SAFETY INFORMATION (continued)

Other side effects of BOTOX[®] Cosmetic include dry mouth; discomfort or pain at the injection site; tiredness; headache; neck pain; and eye problems, including double vision, blurred vision, decreased eyesight, drooping eyelids and eyebrows, swelling of eyelids, and dry eyes.

Please see additional Important Safety Information throughout this brochure.

BOTOX[®]
COSMETIC
onabotulinumtoxin A injection

How to look for vertical bands connecting the jaw and neck

For moderate to severe vertical bands connecting the jaw and neck:

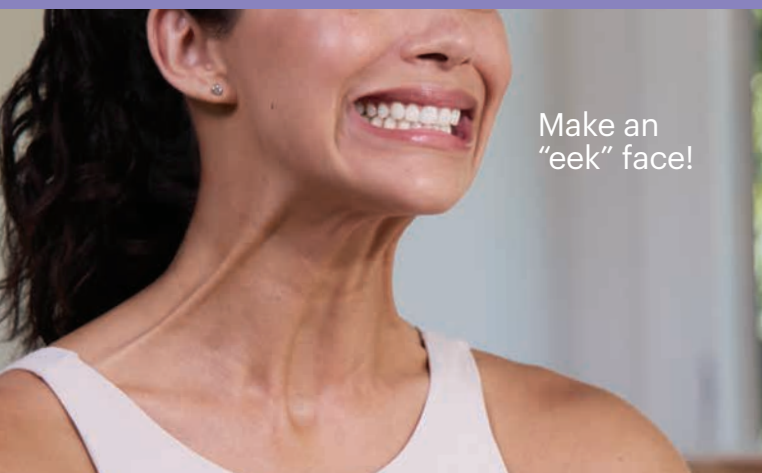

Make an
“eek” face!

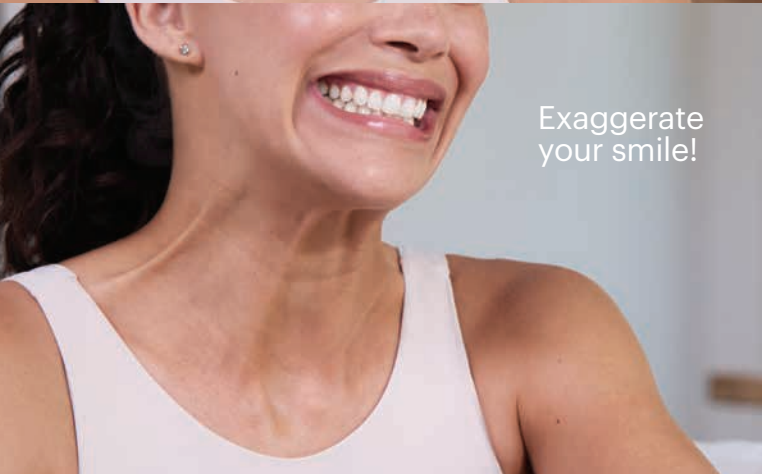

Exaggerate
your smile!

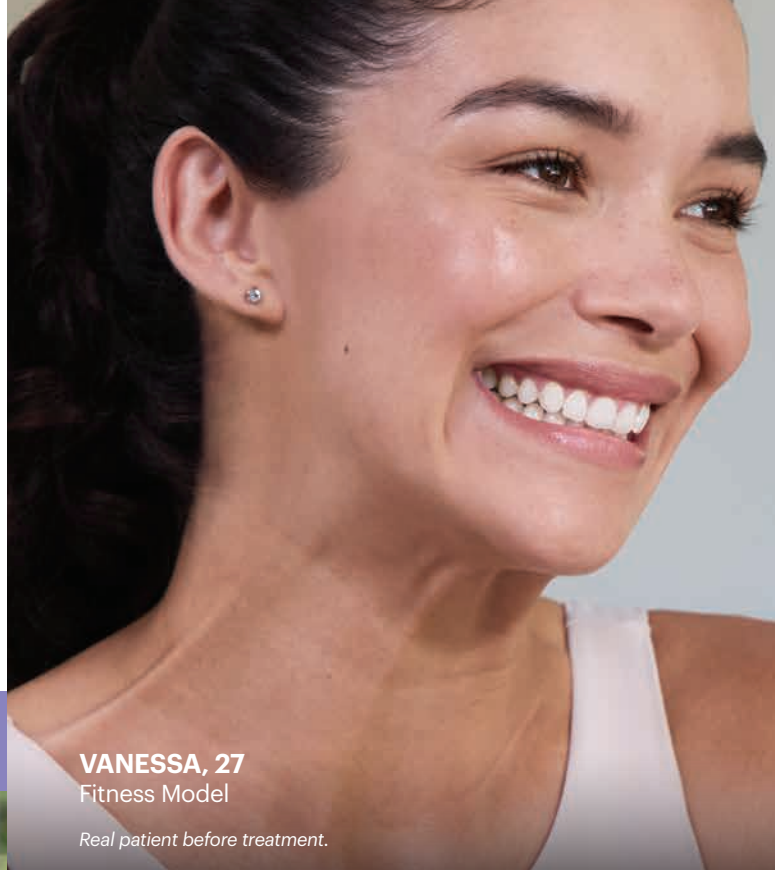

VANESSA, 27
Fitness Model

Real patient before treatment.

**IF YOU SEE VERTICAL BANDS
CONNECTING THE JAW AND NECK
UPON EXPRESSION, ASK YOUR
SPECIALIST ABOUT BOTOX[®] COSMETIC**

Your specialist will inject the platysma muscle with BOTOX[®] Cosmetic to temporarily reduce muscle activity and improve the look of moderate to severe vertical bands connecting the jaw and neck.

IMPORTANT SAFETY INFORMATION (continued)

Approved Uses

BOTOX[®] Cosmetic is a prescription medicine that is injected into muscles and used to temporarily improve the look of moderate to severe forehead lines, crow's feet lines, frown lines between the eyebrows, and vertical bands connecting the jaw and neck (platysma bands) in adults.

For more information, refer to the Medication Guide or talk with your doctor.

To report a side effect, please call Allergan Aesthetics at 1-800-678-1605.

Please see accompanying Summary of Information about BOTOX[®] Cosmetic.

What to expect

If your specialist thinks BOTOX® Cosmetic is right for you, here's what to expect.

BOTOX® Cosmetic is the first and only product of its kind FDA approved to temporarily improve the look of moderate to severe vertical bands connecting the jaw and neck.

BOTOX® Cosmetic works beneath the surface and temporarily reduces the underlying platysma muscle activity for a temporarily improved look of moderate to severe vertical bands connecting the jaw and neck.

You may start to see results within 1 to 2 days, with full results at 2 weeks.

IMPORTANT SAFETY INFORMATION

BOTOX® Cosmetic may cause serious side effects that can be life threatening. Get medical help right away if you have any of these problems any time (hours to weeks) after injection of BOTOX® Cosmetic:

- **Problems swallowing, speaking, or breathing**, due to weakening of associated muscles, which can be severe and result in loss of life. You are at the highest risk if these problems are preexisting before injection. Swallowing problems may last for several months.
- **Spread of toxin effects.** The effect of botulinum toxin may affect areas away from the injection site and cause serious symptoms, including loss of strength and all-over muscle weakness, double vision, blurred vision and drooping eyelids, hoarseness or change or loss of voice, trouble saying words clearly, loss of bladder control, trouble breathing, and trouble swallowing.

Please see additional Important Safety Information throughout this brochure.



JAIME, 38
Clothing Line Developer

Real patient before treatment.

FULL RESULTS IN 14 DAYS

Ana, 48
Children's Books Writer

Moderate
to severe
vertical bands
connecting the
jaw and neck

Patient treated for moderate to severe vertical bands connecting the jaw and neck. Real patient. Results may vary.

Photos taken at rest and at maximum expression. In 2 clinical studies, 32% and 31% of patients had significant improvement in their platysma bands at day 14 compared to placebo, 2% and 0%.*

*Side effects associated with the injection include localized pain, infection, inflammation, tenderness, swelling, redness, and/or bleeding/bruising.

IMPORTANT SAFETY INFORMATION (continued)

BOTOX[®] Cosmetic dosing units are not the same as, or comparable to, any other botulinum toxin product.

There has not been a confirmed serious case of spread of toxin effect when BOTOX[®] Cosmetic has been used at the recommended dose to treat frown lines, crow's feet lines, forehead lines, and/or platysma bands.

BOTOX[®] Cosmetic may cause loss of strength or general muscle weakness, vision problems, or dizziness within hours to weeks of receiving BOTOX[®] Cosmetic. **If this happens, do not drive a car, operate machinery, or do other dangerous activities.**

BEFORE



AT REST



AT EXPRESSION



AT EXPRESSION

AFTER DAY 14



AT REST



AT EXPRESSION



AT EXPRESSION

IMPORTANT SAFETY INFORMATION (continued)

Serious and/or immediate allergic reactions have been reported, including itching, rash, red itchy welts, wheezing, asthma symptoms, or dizziness or feeling faint. Get medical help right away if you are wheezing or have asthma symptoms, or if you become dizzy or faint.

Please see additional Important Safety Information throughout this brochure.

FULL RESULTS IN 14 DAYS

Vanessa, 27
Fitness Model

Moderate
to severe
vertical bands
connecting the
jaw and neck

Patient treated for moderate
to severe vertical bands
connecting the jaw and neck.
Real patient. **Results may vary.**

Photos taken at rest and at
maximum expression. In
2 clinical studies, 32% and
31% of patients had significant
improvement in their platysma
bands at day 14 compared to
placebo, 2% and 0%.*

*Side effects associated
with the injection include
localized pain, infection,
inflammation, tenderness,
swelling, redness, and/or
bleeding/bruising.

BEFORE



AFTER DAY 14



IMPORTANT SAFETY INFORMATION (continued)

Do not receive BOTOX® Cosmetic if you are allergic to any of the ingredients in BOTOX® Cosmetic (see Medication Guide for ingredients); had an allergic reaction to any other botulinum toxin product such as Myobloc (rimabotulinumtoxinB), Dysport (abobotulinumtoxinA), Xeomin (incobotulinumtoxinA), Jeuveau (prabotulinumtoxinA-xvfs), Daxxify (daxibotulinumtoxinA-lanm), or Letybo (letibotulinumtoxinA-wlbq); or have a skin infection at the planned injection site. This list may not include all available botulinum toxin products.

Please see additional Important Safety Information throughout this brochure.

FULL RESULTS IN 14 DAYS

Devonna, 53
Baker

Moderate
to severe
**vertical bands
connecting the
jaw and neck**

Patient treated for moderate
to severe vertical bands
connecting the jaw and neck.
Real patient. **Results may vary.**

Photos taken at rest and at
maximum expression. In
2 clinical studies, 32% and
31% of patients had significant
improvement in their platysma
bands at day 14 compared to
placebo, 2% and 0%.*

*Side effects associated
with the injection include
localized pain, infection,
inflammation, tenderness,
swelling, redness, and/or
bleeding/bruising.

BEFORE

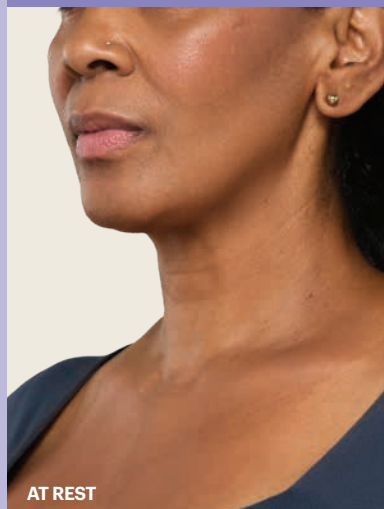

AFTER DAY 14

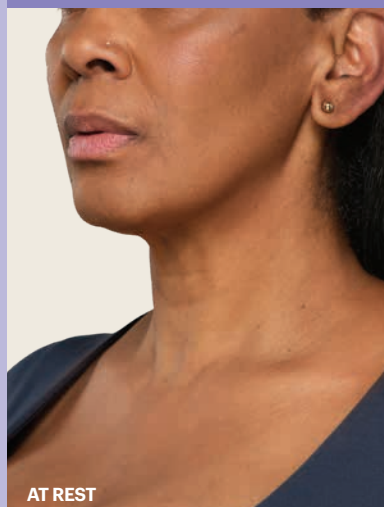

IMPORTANT SAFETY INFORMATION (continued)

Tell your doctor about all your muscle or nerve conditions, such as ALS or Lou Gehrig's disease, myasthenia gravis, or Lambert-Eaton syndrome, as you may be at increased risk of serious side effects, including difficulty swallowing and difficulty breathing, from standard doses of BOTOX® Cosmetic.

Please see additional Important Safety Information throughout this brochure.



ANA, 48
Children's Books Writer

Real patient. Results may vary.

BOTOX[®]
COSMETIC
onabotulinumtoxinA injection

Are there any side effects?

BOTOX[®] Cosmetic may sometimes lead to side effects, which we've reported in our clinical studies. In frown line studies, 3% of patients experienced eyelid drooping. In crow's feet line studies, 1% of patients experienced eyelid swelling. In forehead line studies, 9% of patients experienced headache, 2% of patients experienced eyelid drooping, and 2% of patients experienced brow drooping. There were no additional side effects when treating these 3 areas at the same time.

Other side effects of BOTOX[®] Cosmetic include: dry mouth; discomfort or pain at the injection site; tiredness; headache; neck pain; and eye problems: double vision, blurred vision, decreased eyesight, drooping eyelids and eyebrows, swelling of your eyelids, and dry eyes. These are not all of the possible side effects of BOTOX[®] Cosmetic.

The safety profile of BOTOX[®] Cosmetic treatment of vertical bands connecting the jaw and neck is consistent with the known safety profile of BOTOX[®] Cosmetic for other indications.

Talk to your specialist and see Important Safety Information throughout this brochure.

IMPORTANT SAFETY INFORMATION (continued)

Tell your doctor about all your medical conditions, including surgery or plans to have surgery on your face, trouble raising your eyebrows, drooping eyelids, any other abnormal facial change, are pregnant or plan to become pregnant (it is not known if BOTOX[®] Cosmetic can harm your unborn baby), or are breastfeeding or plan to (it is not known if BOTOX[®] Cosmetic passes into breast milk).

Tell your doctor about all the medicines you take, including prescription and over-the-counter medicines, vitamins, and herbal supplements. Using BOTOX[®] Cosmetic with certain other medicines may cause serious side effects. **Do not start any new medicines until you have told your doctor that you have received BOTOX[®] Cosmetic in the past.**

Please see additional Important Safety Information throughout this brochure.

BOTOX
COSMETIC
onabotulinumtoxinA injection

ANASTACIA, 39
Full-Time Mom

Real patient. Results may vary.

“I choose BOTOX® Cosmetic because it’s the one my provider trusts.* I learned BOTOX® Cosmetic is a one-of-a-kind formulation —there’s nothing exactly like it.”

Allē

Reward yourself

Experience Allē: The official loyalty program for BOTOX® Cosmetic

EARN POINTS

Earn points on a variety of products and in-office treatments at your Allē provider.

ENJOY SAVINGS

Use points as you go or save them for later. When you’re ready, use your points on fan favorites like SkinMedica® and BOTOX® Cosmetic.

ACCESS OFFERS

Take advantage of exclusive discounts and seasonal promotions throughout the year, including BOTOX® Cosmetic Day.

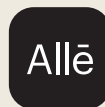

Create a free account via Allē.com or scan to download the Allē app

*Based on a 2023 online survey of 241 specialists. When asked how important specific attributes were when they are deciding which neurotoxin brand to carry, 87% (n = 241) of specialists rated “Is a brand I trust” as important. Additionally, 55% (n = 239) of specialists selected “Is a brand I trust” as an attribute associated with BOTOX® Cosmetic.

IMPORTANT SAFETY INFORMATION (continued)

Tell your doctor if you have received any other botulinum toxin product in the last 4 months; have received injections of botulinum toxin such as Myobloc, Dysport, Xeomin, Jeuveau, Daxxify, or Letybo in the past (tell your doctor exactly which product you received); have recently received an antibiotic by injection; take muscle relaxants; take an allergy or cold medicine; take a sleep medicine; or take aspirin-like products or blood thinners.

Other side effects of BOTOX® Cosmetic include dry mouth; discomfort or pain at the injection site; tiredness; headache; neck pain; and eye problems, including double vision, blurred vision, decreased eyesight, drooping eyelids and eyebrows, swelling of eyelids, and dry eyes.

Please see additional Important Safety Information throughout this brochure.

Ask for the one and only

BOTOX[®]
COSMETIC
onabotulinumtoxinA injection

- BOTOX[®] Cosmetic is FDA approved to temporarily improve the look of moderate to severe frown lines, crow's feet lines, forehead lines, and vertical bands connecting the jaw and neck (platysma bands) in adults
- Provides The Look of 3[®]—3 areas: moderate to severe frown lines, crow's feet lines, and forehead lines, 64 Units, at least 3 times a year*
- Provides natural-looking results in moderate to severe frown lines, crow's feet lines, and forehead lines†
- Backed by over 20 years of published studies, the safety and efficacy of BOTOX[®] Cosmetic have been described in more than 790 peer-reviewed articles in scientific and medical journals

*Treatments should be spaced at least 90 days apart.

†In 2 clinical trials, a majority of patients reported they were "Mostly or Very Satisfied" with their overall treatment results at Day 60. In addition, these patients reported the same responses for the natural-looking result of treatment for their frown and forehead lines. In a 2022 survey, a majority of respondents treated for their crow's feet lines said they "Completely or Somewhat Agree" that BOTOX[®] Cosmetic provides natural-looking results.

IMPORTANT SAFETY INFORMATION (continued)

Approved Uses

BOTOX[®] Cosmetic is a prescription medicine that is injected into muscles and used to temporarily improve the look of moderate to severe forehead lines, crow's feet lines, frown lines between the eyebrows, and vertical bands connecting the jaw and neck (platysma bands) in adults.

For more information, refer to the Medication Guide or talk with your doctor.

To report a side effect, please call Allergan Aesthetics at 1-800-678-1605.

Please see accompanying Summary of Information about BOTOX[®] Cosmetic.



We are working to close the Confidence Gap
for women entrepreneurs

Scan here to learn more about
the Confidence Gap.

**Allergan
Aesthetics**
an AbbVie company

© 2025 AbbVie. All rights reserved. All trademarks are the property of their respective owners. BotoxCosmetic.com
US-FA-00496-v2 01/25 028190